

- PARENTS
- 2019-2020 Course Description Booklet
- 504 Parental Rights Information
- Chromebook Handbook
- ESSA Parent Compact
- Genesis Parent Portal
- Harassment, Intimidation, Bullying
- School Café & School Meal Info
- School Newspaper
- Staff Directory
- State Testing/Industry Certification
- Student Handbook

SCHOOL CAFÉ & SCHOOL MEAL INFO

Providing parents control and peace of mind.

Use SchoolCafé to manage your child's cafeteria account. Make payments, view purchase history, receive low balance alerts, apply for free/reduced benefits and view school menus. For convenience, setup automatic payments to replenish their cafeteria funds. Be aware of what is being served in the school cafeteria and provide feedback by rating and sharing items. To help your child know if their favorite item is on the menu, you can favorite items and SchoolCafé will send you a notification before school starts so that you can help remind them it's on the menu.

Register your child and APPLV for free and reduced benefits by clicking the image below:



Directions for use: School Cafe Parent Directions in **English** and **Spanish** and visual slides of the process: **School Cafe Slides**
Directions to Determine Free and Reduced Lunch Eligibility are here : **English Version** and the **Spanish Version**. You may also view the **Parent Verification Guide** that may help with the completion of the eligibility verification process if your application is chosen for review.

We also have video tutorials that you may watch for additional information:

[Video Link for Free and Reduced Lunch Eligibility](#)

[Video Link for How to Add Funds to your Child's Account](#)

Food Service Student Survey <https://www.sodexosurveys.com/ff/107900/1286/>

Food Service Parent Survey <https://www.sodexosurveys.com/ff/107991/115e/>



School District is: Cumberland County Board of Vocational Education

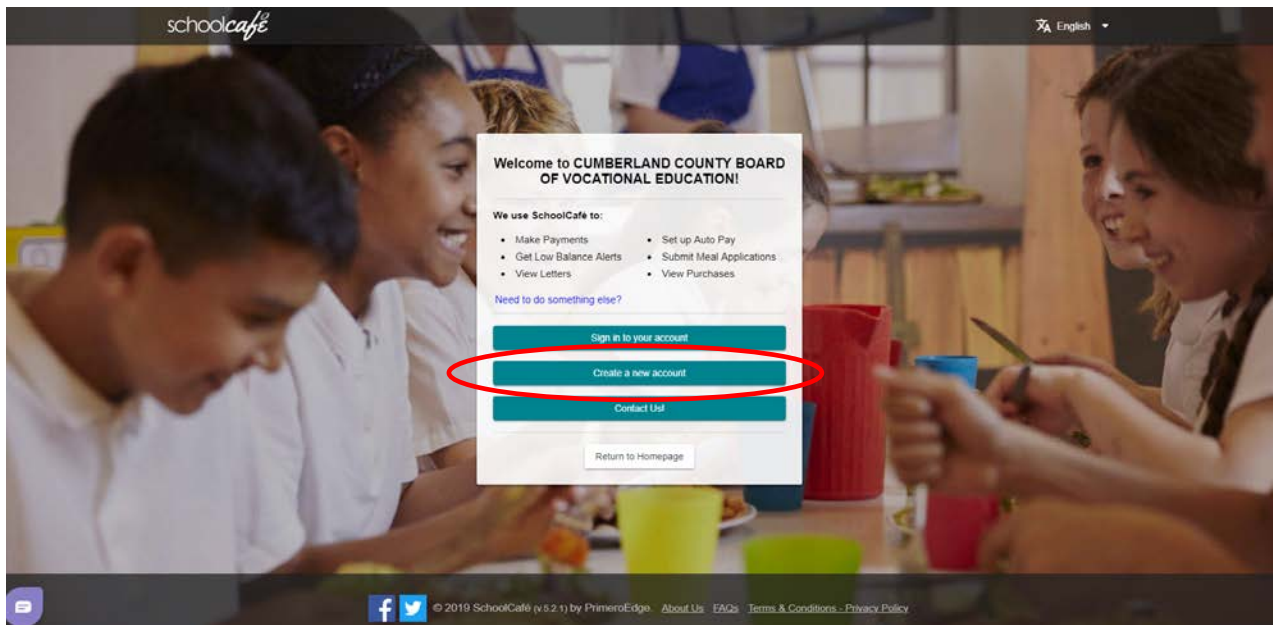



Register



- I'm a Parent**
I want to manage my child's cafeteria account.
- I'm a Student at this District**
I want to manage my own cafeteria account.
- I'm an Employee of this District**
I want to manage my own cafeteria account.

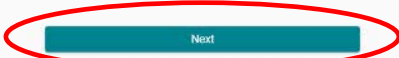

[Return to My District](#)

[Terms & Conditions - Privacy Policy](#)



Let's gather some basic information.

We will not share this information with anyone.



(Parents, Please enter **your** name, not the student's)

First Name

Last Name

Email

Phone Number



[Return to My District](#)

[Terms & Conditions - Privacy Policy](#)



Sign in with Google

Choose an account
to continue to [schoolcafe.com](#)

- Tamara Taylor
ttaylor@octecrs.org
- Tam T
taigner13@gmail.com
- Tamara Taylor
taigner13@student.fdu.edu
- Tee Taylor
gianni.algner@gmail.com Signed out
- student.cctec@gmail.com Signed out
- parent.cctec@gmail.com Signed out
- Miaa Taylor
miasmaaz3@gmail.com Signed out

Use another account

To continue, Google will share your name, email address, language preference, and profile picture with schoolcafe.com. Before using this app, you can review schoolcafe.com's [privacy policy](#) and terms of service.

English (United States) ▾ Help Privacy Terms

Sign in with Google

Hi Tee
 gianni.algner@gmail.com

Enter your password

[Forgot password?](#) [Next](#)

English (United States) ▾ Help Privacy Terms

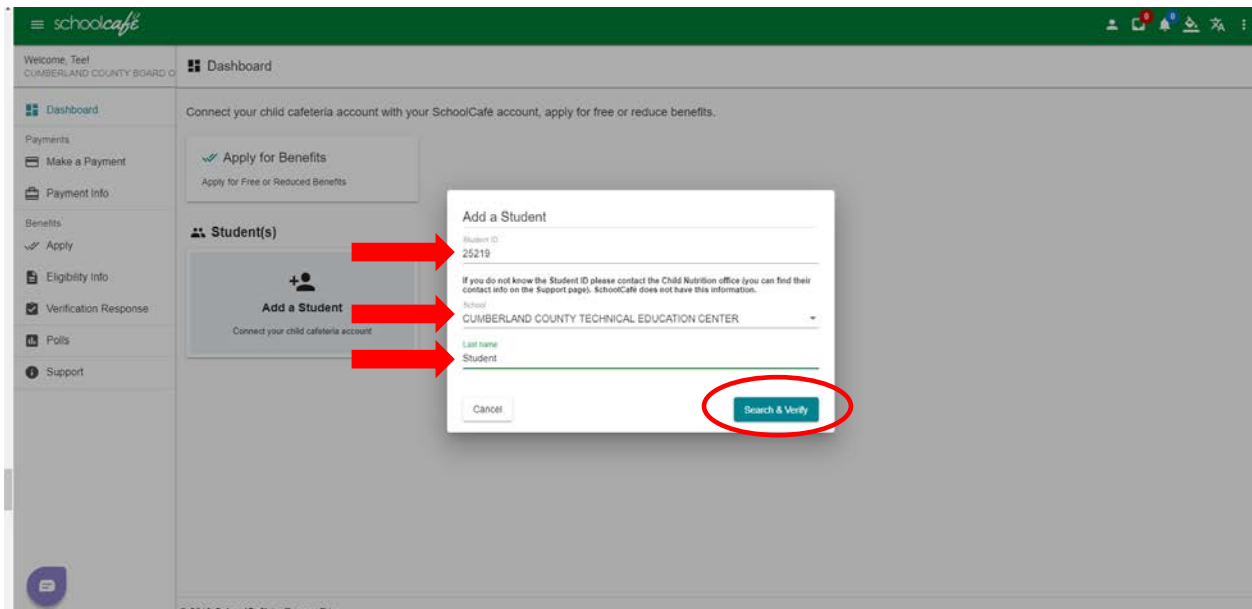
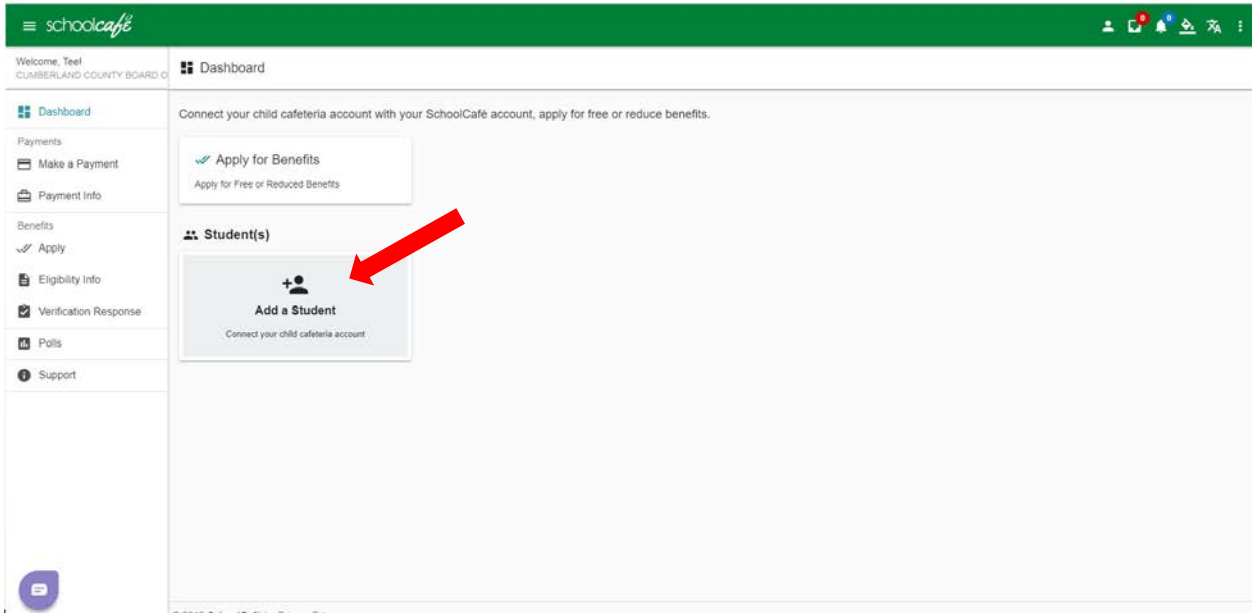

Student ID is: STUDENT'S 5-DIGIT ID #

School is: CUMBERLAND COUNTY TECHNICAL EDUCATION CENTER

Last Name: STUDENT'S LAST NAME

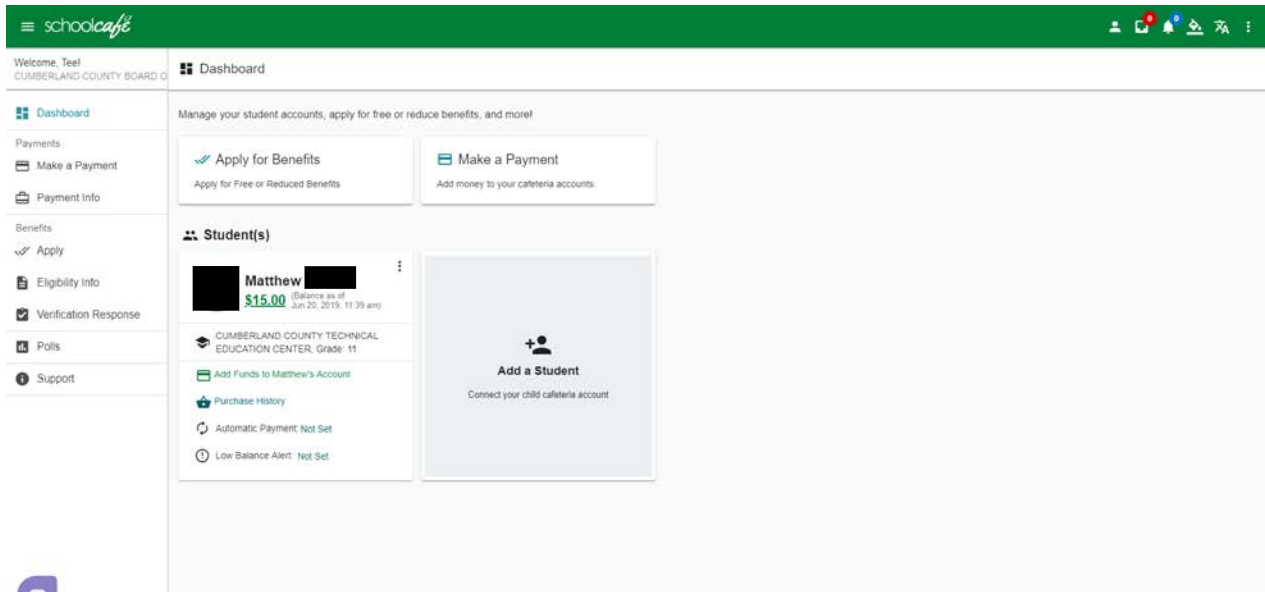
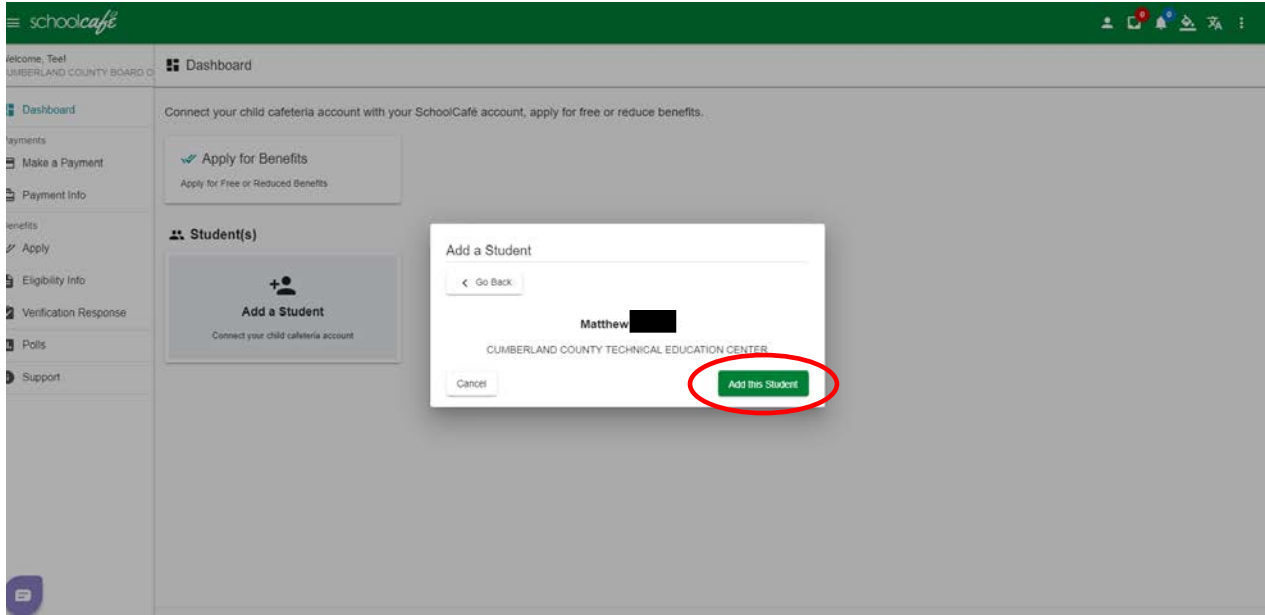

Welcome, Tee!
CUMBERLAND COUNTY BOARD OF

Dashboard

Manage your student accounts, apply for free or reduce benefits, and more!

- Dashboard
- Payments
 - Make a Payment
 - Payment Info
- Benefits
 - Apply
 - Eligibility Info
 - Verification Response
 - Polls
 - Support

Apply for Benefits

Apply for Free or Reduced Benefits

Make a Payment

Add money to your cafeteria accounts.

Student(s)

Matthew
\$15.00
Updated as of Jun 20, 2019, 11:39 am

CUMBERLAND COUNTY TECHNICAL
EDUCATION CENTER, Grade: 11

Add Funds to Matthew's Account

Purchase History

Automatic Payment: Not Set

Low Balance Alert: Not Set

Add a Student
Connect your child cafeteria account